

DUNHAM SURVEYING, S.C.
SURVEYING & SUBDIVIDING
DELAVER, WISCONSIN 53115

FIFTH

STREET

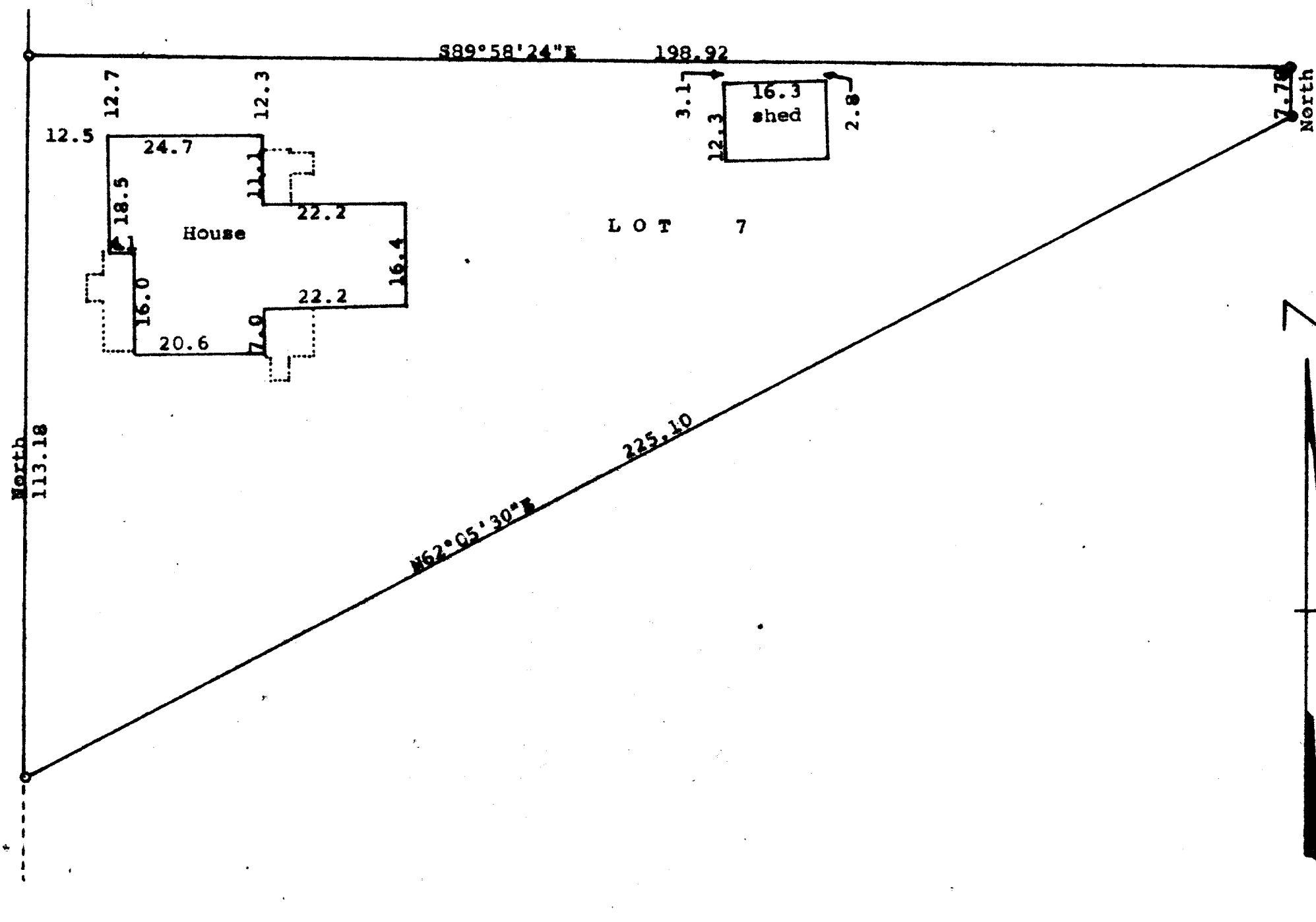

Scale - 1" = 20'
 0 = 3/4" Iron Pipe Found
 Bearings referenced to the east
 line of Fifth Street with the
 assumed bearing of North
 Survey ordered by:
 Realty World, Carmia Realtors
 811 East Geneva Street
 Delavan, WI 53115

STATE OF WISCONSIN) SS
 COUNTY OF WALWORTH)

I, George T. Dunham, Surveyor, certify that I have surveyed
 the property described as follows:

Lot 7 in Block 4 in Passage, Aram and Downie Addition located
 in the Village (Now City) of Delavan, Walworth County,
 Wisconsin,

and that the plat shown hereon is a correct representation thereof and
 shows the size and location of the property, its exterior boundaries,
 the location of all visible structures and dimensions of all principal
 buildings thereon, boundary fences, apparent easements, roadways and
 visible encroachments, if any, and that I have surveyed the property hereon
 described, according to the official records, to the best of my knowledge
 and belief.

September 1, 1988

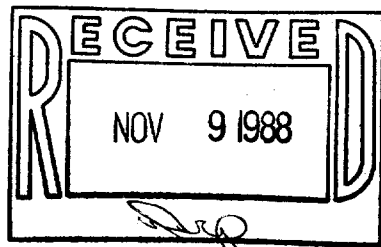

George T. Dunham
 George T. Dunham, Surveyor

